

Appendix A



**16/03138**

LOCATION PLAN 1:1250

RECEIVED

Appendix B

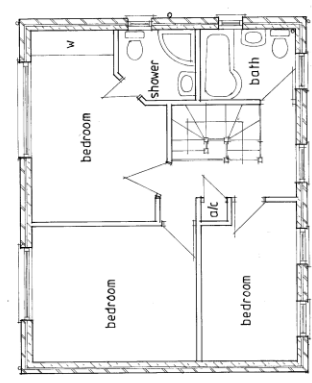
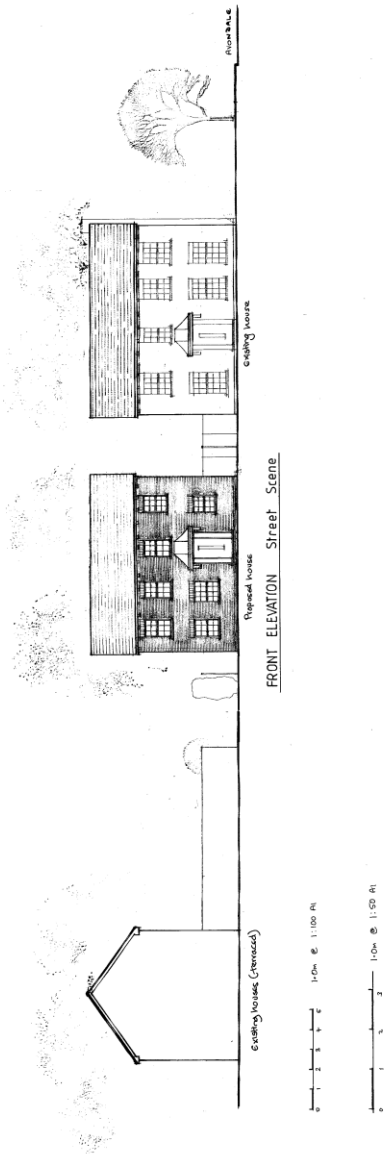

FIRST FLOOR PLAN

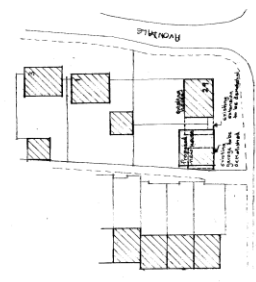

BLOCK PLAN 1:500

Planned to allow for reduction in height to meet existing context.

**A M L Design Partnership**  
 1200 North 15th Street  
 Suite 100  
 Portland, ME 04106  
 Tel: 603.733.8877  
 www.amldesign.com

MR + MRS M. CROGAN  
 Project proposed near large adjacent site. This site is currently vacant. Street elevation - STREET SCENE  
 FIRST FLOOR PLAN  
 Date: 2016  
 Scale: 1:50 1:100

MC/03

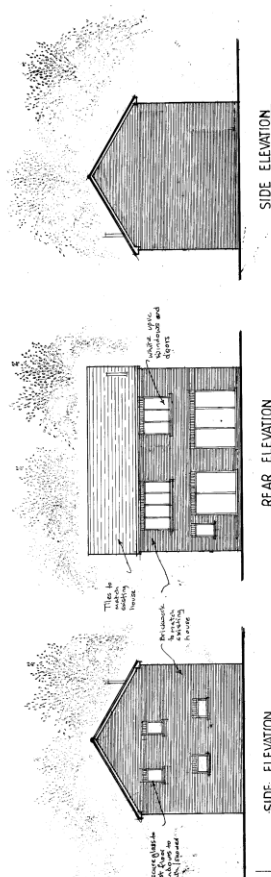

1:20 = 1/8" = 1/1600'  
 1:50 = 1/4" = 1/2500'

SIDE ELEVATION

REAR ELEVATION

SIDE ELEVATION

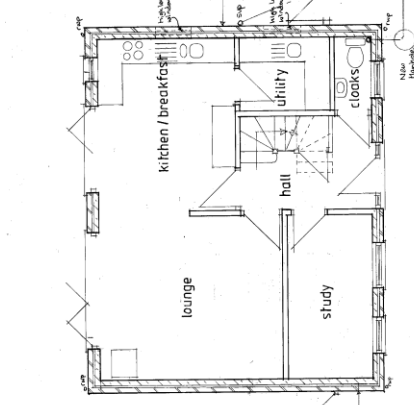

GROUND FLOOR PLAN

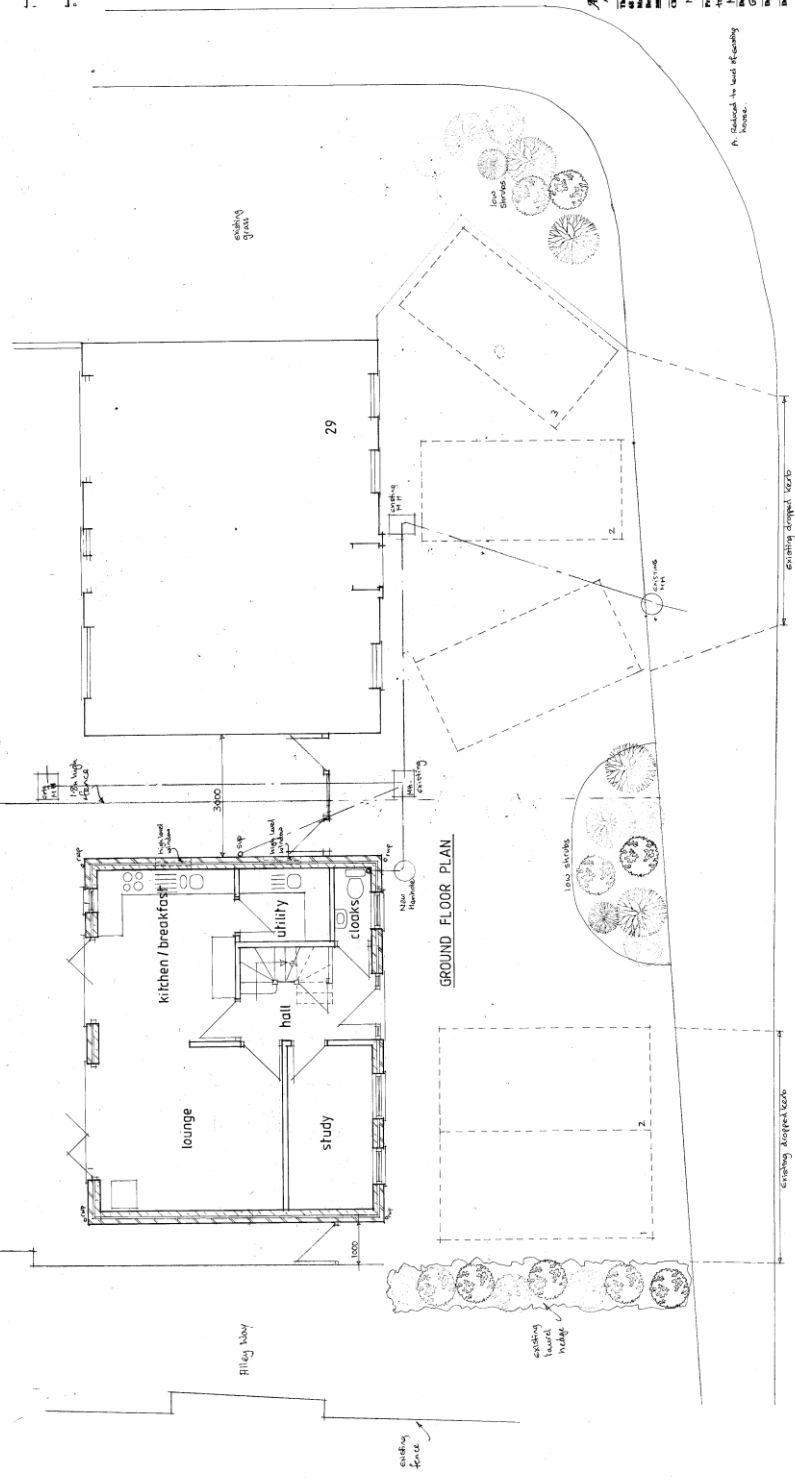

**A M L Design Partnership**  
 Architecture, Interior Design and Planning  
 4015 S. 27th Avenue  
 Suite 100  
 Aurora, CO 80014  
 Phone: 303.747.1100  
 Fax: 303.747.1101  
 Website: www.amldesign.com

Client: **Mrs. HES H. Crown**  
 Project: **Proposed new house adjacent to 27th Avenue Drive**  
 Location: **1100 S. 27th Avenue, Aurora, CO 80014**  
 Drawing: **Ground Floor Plan**  
 Date: **March 2016**  
 Scale: **1:50**  
 Drawing No.: **HC 102A**

All Rights Reserved  
 Not to be used without permission